

MALAGUENA

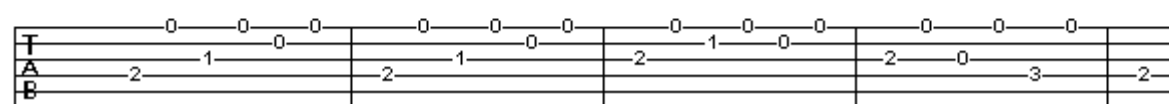

1 + 2 e + a 3 +
 □ □ ∨ □ □

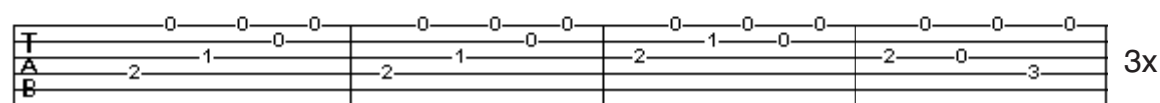
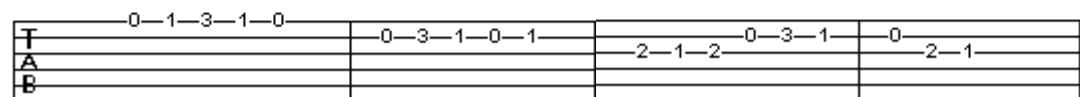
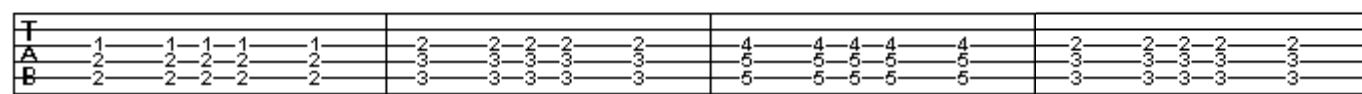

1 + 2 e + a 3 +
 □ □ ∨ □ □

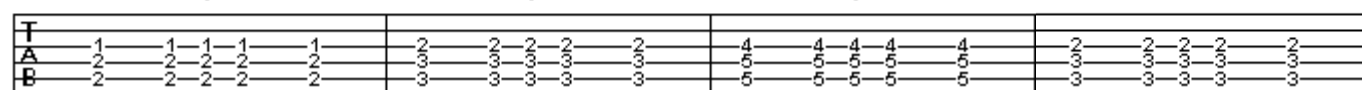

1 + 2 e + a 3 +
 □ □ ∨ □ □

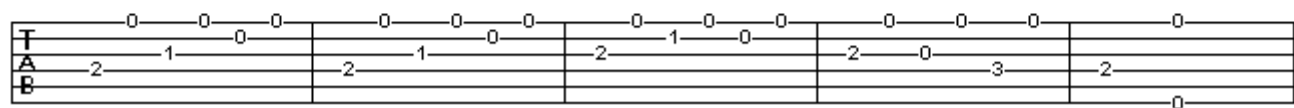
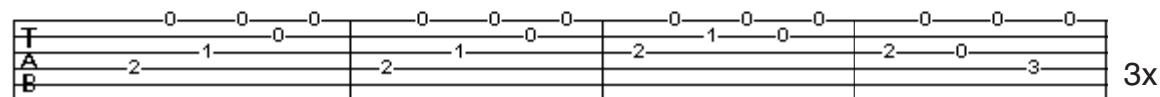
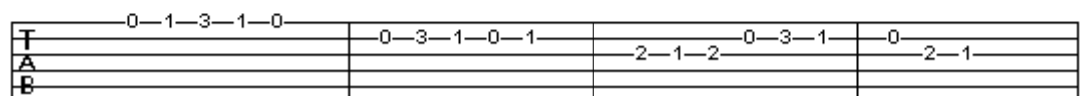
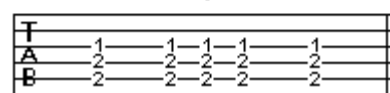

CLASSICAL GUITAR - LESSON 2

MALAGUENA

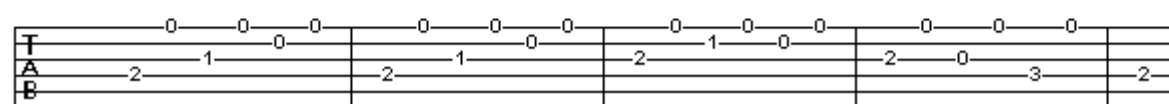
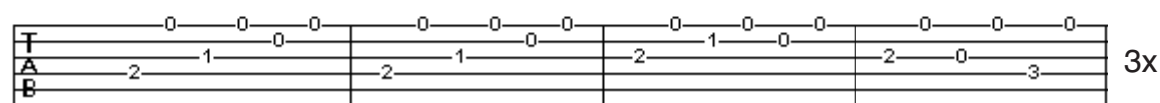
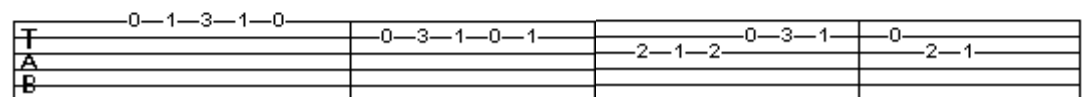

1 + 2 e + a 3 +
 □ □ ∨ □ □

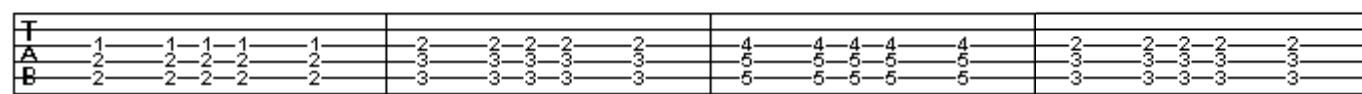

1 + 2 e + a 3 +
 □ □ ∨ □ □

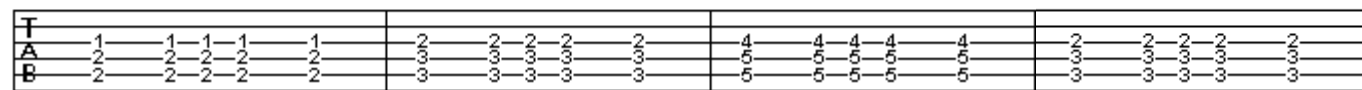

1 + 2 e + a 3 +
 □ □ ∨ □ □

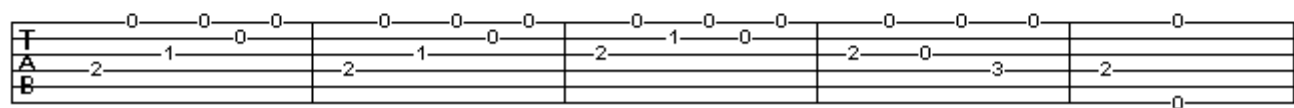
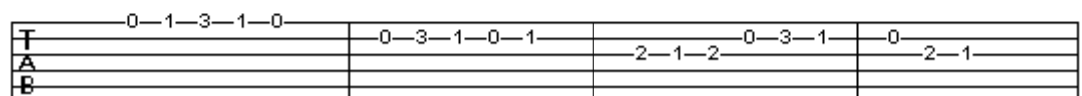
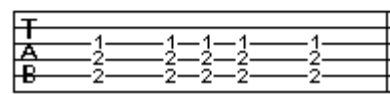

CLASSICAL GUITAR - LESSON 3

GREENSLEEVES

T	2	1-3	0-2-0	3-0	0-2-0	1-2	2-1-2	0-1	2
A									
B	0-2	3	3	2	0	3		2	0

T	0	1-3	0-2-0	3-0	0-2-0	1-0	2	1-1	2	2
A								4		
B	0-2	3	3	2	0	0	0	0	0	0

T	3	3-2-0	3-0	0-2-0	1-0	2	2-1-2	0-1	2
A	2	2							
B			3	2	0	3		2	0

T	3	3-2-0	3-0	0-2-0	1-0	2	1-1	2	2
A	2	2					4		
B			3	2	0	0	0	0	0

CLASSICAL GUITAR - LESSON 4

GREENSLEEVES

T	2	1	3	0	2	0	3	0	0	2	0	1	2	2	1	2	0	1	2
A	0	2	3	3	2	0	2	0	1	2	3	1	2	2	1	2	2	1	2
B	0	2	3	3	2	0	2	0	1	2	3	1	2	2	1	2	2	1	2

T	0	1	3	0	2	0	3	0	0	2	0	1	0	2	1	1	2	2	2
A	0	2	3	3	2	0	2	0	0	2	0	1	0	2	1	1	2	2	2
B	0	2	3	3	2	0	2	0	0	2	0	1	0	2	1	1	2	2	2

T	3	3	2	0	3	0	0	2	0	1	2	2	1	2	0	1	2	2	2
A	2	2	2	0	2	0	0	2	0	1	2	2	1	2	2	1	2	2	2
B	2	2	2	0	2	0	0	2	0	1	2	2	1	2	2	1	2	2	2

T	3	3	2	0	3	0	0	2	0	1	2	2	1	2	0	1	2	2	2
A	2	2	2	0	2	0	0	2	0	1	2	2	1	2	2	1	2	2	2
B	2	2	2	0	2	0	0	2	0	1	2	2	1	2	2	1	2	2	2

CLASSICAL GUITAR - LESSON 5

SPANISH ROMANCE

In this lesson we will learn a simplified version of a Spanish tune called, "Spanish Romance."

RIGHT HAND PATTERN

The first thing we need to learn is the right hand pattern. We use an arpeggiation; that is, a chord broken into its separate notes.

1 + a 2 + a 3 + a 1 + a

CLASSICAL GUITAR - LESSON 5

SPANISH ROMANCE

7 0 7 0 7 0 0 0 0 0 7 0 5 0 3 0 0 0

3 0 2 0 0 0 0 0 0 0 3 0 7 0 0 0

12 0 12 0 12 0 0 0 12 0 10 0 8 0 0 0

8 5 7 5 5 5 5 5 5 5 7 5 8 5 5 5

7 0 5 0 3 0 0 0 3 0 2 0 0 0 0 0

2 0 2 0 2 0 2 2 0 3 0 2 0 2 2

0 0 0 0 0 0 0 0 2 2 3 0

CLASSICAL GUITAR - LESSON 6

SPANISH ROMANCE

CLASSICAL GUITAR - LESSON 7

COUNTRY DANCE

In this lesson we are going to learn a lovely little study called "Country Dance."

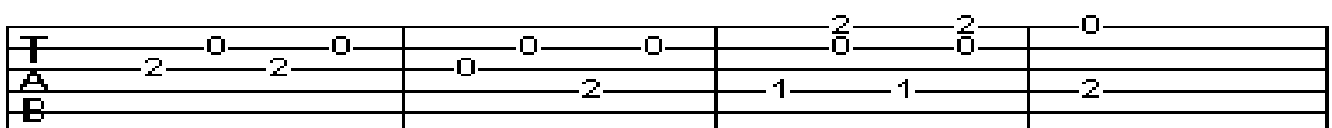
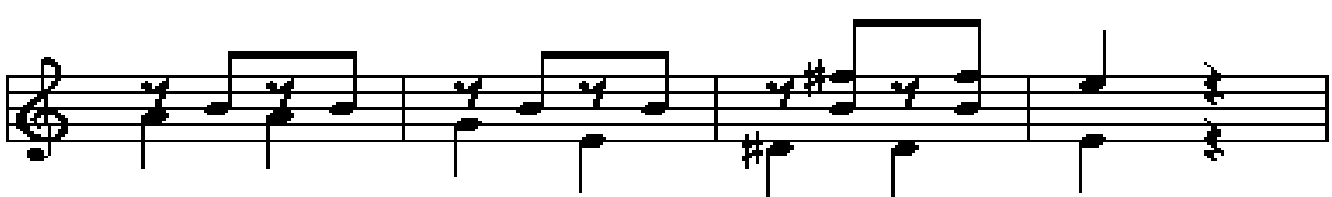
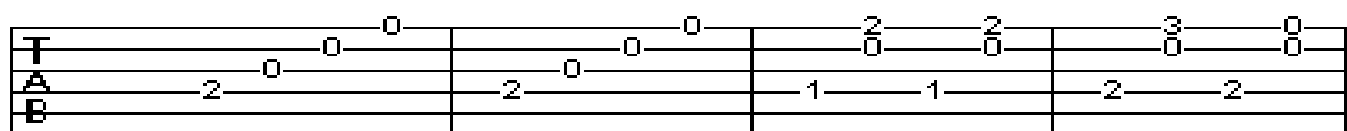
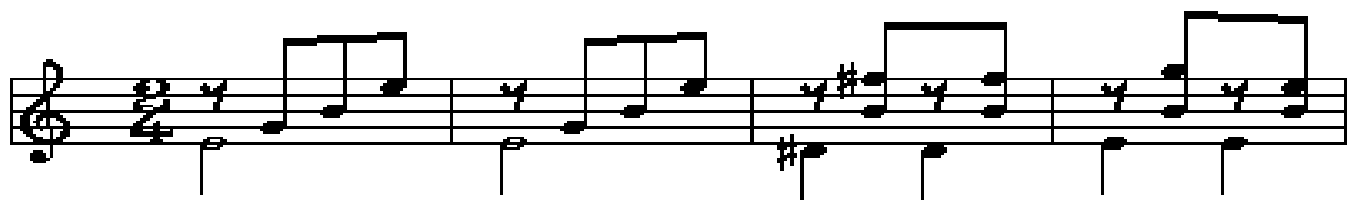
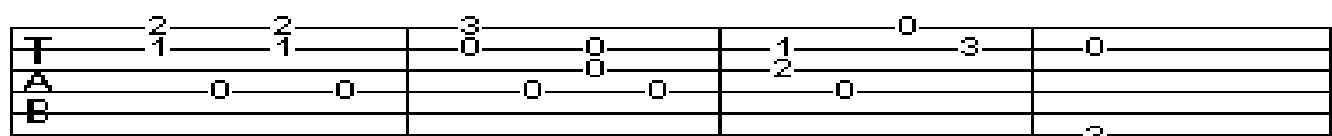
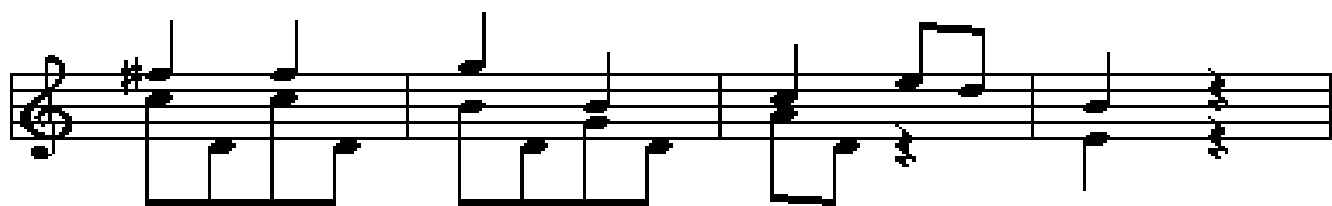
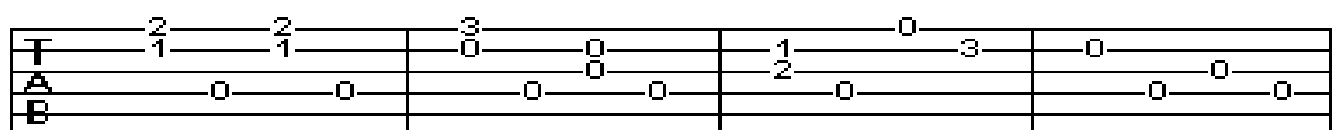
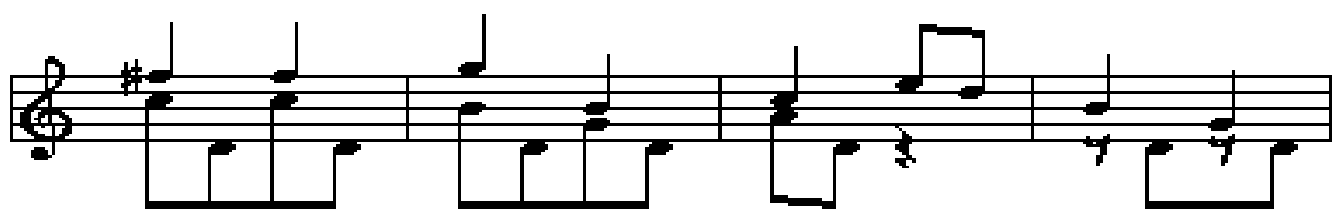
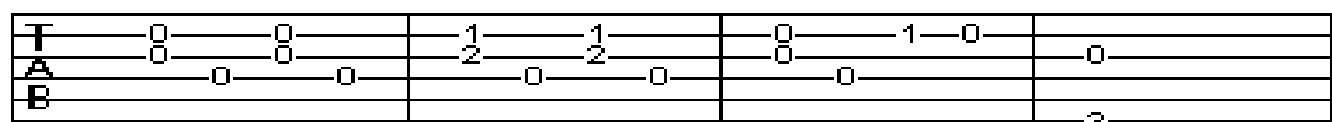
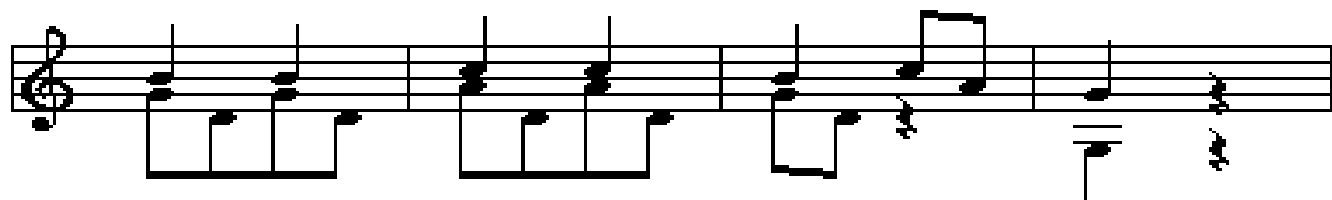
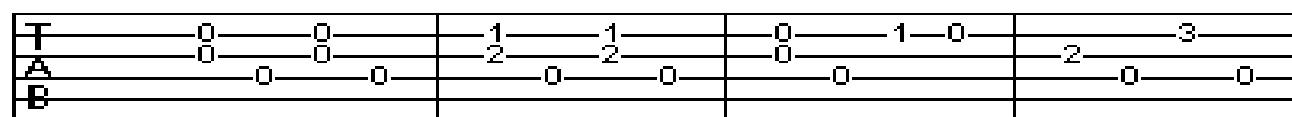
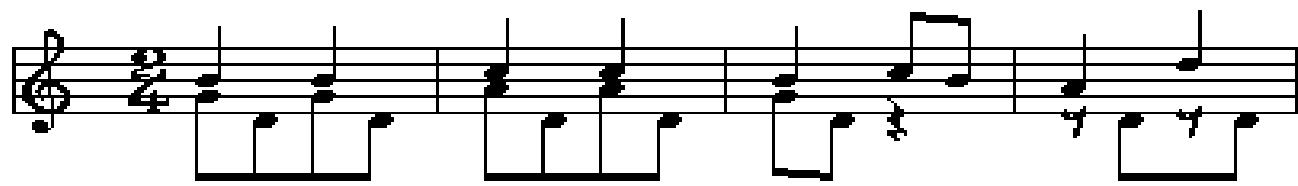

CLASSICAL GUITAR - LESSON 8

COUNTRY DANCE

Fingerings for musical staff 1:
T: 0 0 | 1 1 | 0 1-0 | 2 3
A: 0 0 | 2 2 | 0 0 | 2 0
E: 0 0 | 0 0 | 0 0 | 0 0

Fingerings for musical staff 2:
T: 0 0 | 1 1 | 0 1-0 | 0
A: 0 0 | 2 2 | 0 0 | 0
E: 0 0 | 0 0 | 0 0 | 3

Fingerings for musical staff 3:
T: 2 2 | 3 0 | 1 0 3 | 0
A: 0 0 | 0 0 | 2 0 | 0 0
E: 0 0 | 0 0 | 0 0 | 0

Fingerings for musical staff 4:
T: 2 2 | 3 0 | 1 0 3 | 0
A: 0 0 | 0 0 | 2 0 | 0
E: 0 0 | 0 0 | 0 0 | 3

Fingerings for musical staff 5:
T: 0 0 | 0 0 | 2 2 | 3 0
A: 2 0 | 2 0 | 1 1 | 2 2
E: 0 0 | 0 0 | 0 0 | 0 0

Fingerings for musical staff 6:
T: 2 0 | 0 0 | 2 2 | 0
A: 2 2 | 0 2 | 1 1 | 2
E: 0 0 | 0 0 | 0 0 | 0

CLASSICAL GUITAR - LESSON 11

Scarborough Fair

When practicing, play this piece slowly, and try to keep a smooth, steady pace.

T		0-0-0	0-1-0	
A	2 2	0	0	2 2
B	0	3	3	0-2

	0-3	5-3	0-2	0
	1		1-3	0
	4	5	2	1
	3	0		2

	5	5-5	3-0	0	0	3-1-3-1	0	0-2-0	0
			1						
			0						2
			3			3-2-0			2
							3		0

3-1	0	2-0	2
0			2
2		0-2	0
	3		

CLASSICAL GUITAR - LESSON 12

Scarborough Fair

When practicing, play this piece slowly, and try to keep a smooth, steady pace.

T		0-0-0	0-1-0	
A	2 2	0	0	2 2
B	0	3	3	0-2

	0-3	5-3	0-2	0
	1		1-3	0
	4	5	2	1
	3	0		2

	5	5-5	3-0	0	0	3-1-3-1	0	0-2-0	0
			1						
			0						2
			3			3-2-0			2
							3		0

3-1	0	2-0	2
0			2
2		0-2	0
	3		

CLASSICAL GUITAR - LESSON 13

Canario

In this lesson we will be learning a tune called, "Canario." Canario is a style of French dance, from the 17th century. As you are playing this last bit, you can gradually slow down to indicate that the song is ending.

Fingerings for the first system of 'Canario'. The strings are labeled T (Treble), A (Acoustic), and B (Bass). The fretboard shows fingerings: T (5-3), A (2-0-2), B (5-3). The second measure shows T (2-0-2), A (3), B (5-3). The third measure shows T (2-0-2), A (3), B (5-3).

Fingerings for the second system of 'Canario'. The strings are labeled T (Treble), A (Acoustic), and B (Bass). The fretboard shows fingerings: T (2-0-0), A (3-0), B (3-2). The second measure shows T (3), A (2-2), B (0). The third measure shows T (5-3), A (2-3), B (2-0-2). The fourth measure shows T (3), A (2-0-2), B (3-5-3).

Fingerings for the third system of 'Canario'. The strings are labeled T (Treble), A (Acoustic), and B (Bass). The fretboard shows fingerings: T (3-2-0-2), A (3), B (5-3). The second measure shows T (2-3-2-0), A (3), B (0-2-0). The third measure shows T (3-2), A (3), B (0). The fourth measure shows T (3), A (2-2), B (0).

Fingerings for the fourth system of 'Canario'. The strings are labeled T (Treble), A (Acoustic), and B (Bass). The fretboard shows fingerings: T (0-2), A (0), B (0). The second measure shows T (0-2-3-2), A (2), B (3). The third measure shows T (2-0-2), A (3), B (5-3).

Fingerings for the fifth system of 'Canario'. The strings are labeled T (Treble), A (Acoustic), and B (Bass). The fretboard shows fingerings: T (2-0-0), A (3-0), B (3-2). The second measure shows T (3), A (2-2), B (0). The third measure shows T (0-2), A (0), B (0-2). The fourth measure shows T (0-2-3-2), A (2), B (3). The fifth measure shows T (0), A (2-3-2), B (3-0).

Fingerings for the sixth system of 'Canario'. The strings are labeled T (Treble), A (Acoustic), and B (Bass). The fretboard shows fingerings: T (2-3-0-2), A (3), B (5-3). The second measure shows T (3-2-0), A (3), B (0-2-0). The third measure shows T (3-2), A (3), B (0). The fourth measure shows T (3), A (2-2), B (0).

CLASSICAL GUITAR - LESSON 14

Espanioletta

In this lesson we will be learning a tune called, "Espanioletta." Espanioletta is a style of French dance, from the 17th century.

Fingerings for the first system of musical notation, showing the strings (T, A, B) and the fret numbers for each measure.

T	0	1	0-1	3	0-1	0	3-1	0-1-0	5	3-5	3	0-1	0
A	2			0							0		
B		0			3		3						3

Fingerings for the second system of musical notation, showing the strings (T, A, B) and the fret numbers for each measure.

T	1-3	0	3-1	0	3	0-1-0	3	0-1-3	1	0	2	0	2-1	1	0
A							0				2		2-1	2	
B		3		3-2-0		3				0					0

Fingerings for the third system of musical notation, showing the strings (T, A, B) and the fret numbers for each measure.

0	1	0	0	0	3-1	0	0	1-3	1	0	3	0	2-1	2	0
		2	1		2		3				0				
					3		2				3				0

CLASSICAL GUITAR - LESSON 15

Spanish Romance

In this lesson we are going to learn the full version of, "Spanish Romance." We will be referring back to the simplified version, covered in lessons five and six, and add in the more complex portions.

CLASSICAL GUITAR - LESSON 16

Spanish Romance

In this lesson we are going to learn the full version of, "Spanish Romance." We will be referring back to the simplified version, covered in lessons five and six, and add in the more complex portions.

CLASSICAL GUITAR - LESSON 17 - 20

The Earl of Salisbury's Pavane

In this lesson we will begin learning, The Earl of Salisbury's Pavane. William Byrd wrote this piece for the lute over 300 years ago.

CLASSICAL GUITAR - LESSON 21

Ecosaise

In this lesson we will be learning a tune called, "Ecosaise."

Moderate ♩ = 100

Track 1

Track 2

Track 3

Track 4